

I B

EDINBURGH  
UNIVERSITY LIBRARY

[LUTE BOOK]  
Dec. 5, 125

Mic. Dup. 31/1

Department of Manuscripts

Collection of dances and other  
pieces in lute tablature, including  
one by Francesco da Milano  
(fl. 1550). XVI cent.

Shelf Mark Dc. 5. 125.

per non mostrare il mio dolore,  
La volta che crederò il cuore.

yours to command

yours to command

10

↑ ↑ ↑ ↑  
↑↑↑↑↑ fdrā, ar, jaradadr, ardfdrā, ara, dra, ba, ra, dra

↑ ↑ ↑ ↑ ↑ ↑ ↑ ↑  
jarr ar abd arda jarada ffjardf ar abd ffjardfdrāja

↑ ↑ ↑ ↑ ↑ ↑ ↑ ↑ ↑ ↑ ↑ ↑ ↑ ↑ ↑ ↑  
fdrffdrffdrffdrffdrā, a fdrffdrffdrā, b fdrffdrffdrāja

↑  
dba ar abdba ar abfdba ar abjardadrā/ba ar

↑  
dra ddrard ardfdrard fhghfdrā jar d rard affdrad

Edra r d f a f f

tr

Lubill  
finis II

Staff 1: *a caed | a jab dda babb dda a jab a caed abba babb a jab dda*

Staff 2: *a dda babb | a dda babb a dda babb dda a jab dda dda a jab dda*

Staff 3: *a dda babb | a dda babb a dda babb a dda babb a dda babb a dda babb*

Staff 4: *a dda babb | a dda babb a dda babb a dda babb a dda babb a dda babb*

Staff 5: *a dda babb | a dda babb a dda babb a dda babb a dda babb a dda babb*

fingr.

X

Agathard

f	f	f	f	f	f	f	f	f	f	f	f	f	f	f	f
g	g	g	a	a	a	a	a	a	a	a	a	a	a	a	a
d	d	a	a	a	a	a	a	a	a	a	a	a	a	a	a
f		f	f												
d	a	d	a	a	a	d	a	d	a						

A partiu.

[Faint, illegible handwriting on lined paper]

A small, isolated handwritten musical notation on a five-line staff. It consists of a few rhythmic symbols and a letter 'a' written below the staff. The notation is less dense than the previous systems.

*fuerb*  
*gabam quado*

Handwritten text at the bottom of the page, possibly a signature or a set of notes. It consists of several groups of characters: "rrrr", "aaaa", "rrrr", and "rrrr", separated by spaces and a vertical line at the end.

~~Sinfonia~~

♯  
 d r a r d a r d | j d r d j d r a | r d j d r a d r |  
 a a

♯ ♯  
 d+ a r a r a | d r a r d a r d | a r d r a d r a |  
 d+ d+

♯ ♯  
 d+ r d a d r a d | d a r d a r a b | d a b a d b a r |  
 d+ d+ r+ r+

♯ ♯  
 a b d b a r a d | a r a r a r a d | d r a r a r a |  
 r+ r+ d+

♯ ♯  
 d r a r a r d | d r a r | d a r a r a b | a r a b a r a d |  
 r+ r+ r+ r+

*[Faint handwritten scribbles]*

y h f d r a | r b a d b a | a d r a d r a | r b a r a e r a  
 y a a d r a d r a | a d r a d r a | a d r a d r a | a d r a d r a

r f d r a d b | a d b a d b a | a d r a d r a | a d r a d r a  
 a d r a d r a | a d r a d r a | a d r a d r a | a d r a d r a

d r a d | a h y h f | a d a b a d | a d a d | a d a d | a d a d  
 a d | a d | a d | a d | a d | a d | a d | a d | a d | a d

d a r d r d r a r | d a r d r d r a r | d a r d r d r a r | d a r d r d r a r  
 a d a d a d a d | a d a d a d a d | a d a d a d a d | a d a d a d a d

e a r | a d e a r | a d e a r | a d e a r | a d e a r | a d e a r | a d e a r  
 a d e a r | a d e a r | a d e a r | a d e a r | a d e a r | a d e a r | a d e a r

r a f r | a r a d | f b a d | r a r | g d f b | a d b a |

d d a | b a | a | f d r a | r a r d r a | g a d d a b d |

d r a g a r d a | a b a | d d a | a r | d a | f f | f d | f i | b b | r i |

r r | r | b r a | b a | a d f | b f | h h | h h | f h | f | r g e | r r | b |

r d g | r a | g a b d b d b a b | a d d | d a b d b d b a b | a r r | d

Handwritten mark, possibly a signature or initial.

Staff 1:  $\bar{h}$  | ea | f e f e f e r a | Sa | i | d | j | r | h e a | r | a | da | a | r | r

Staff 2:  $\bar{h}$  | ea | f e r a | a | a | a | e | a | a | e a | f r e f e f e r o | f | e | a | r d | a r d | a r d | a r d | a r d

Staff 3: r a | d r d | a r d | f | r d a r a r e | a | e | a | r | e | r e | f | h | a r d | a | d a r d | d | d | a | r a r e | f | a r e | a | a | r

Staff 4: r a r e | a | e | a | r | d | r a r e | a | r | d r d | a r a r e | a | a r a r e | a | r | e | r a r a r d | a | r

Staff 5: e | a | r | e | a | e | a | r | d | r a r e | a | r | d r d | a r a r e | a | a r a r e | a | r | e | r a r a r d | a | r

~~...~~  
f.

| a | a e r e a r d+ |  
 a | a e r e a r d+ a b a | a b d a r d  
 r d r

| a | a b d a | d a r a b d a a | a r d a r a r d a r a b d  
 a r d a r a r d a r a b d a a

| a | a r d a r | a r d a r e a r d+ a e r a r a e r d a  
 a r d a r a r d a r e a r d+ a e r a r a e r d a

| a | a d a | a d a | a r e a e r  
 d a d r a a d a r a r e a e r

| a | a b d a | a r e a d a b d+ b a  
 a e r a r e a d a b d+ b a  
 d a r d+

*ff*  
*7*

// Se io fossi certo di dover morire mori morire -  
 e parer mille morte a tutte li bore -  
 Mai faro mani feste al mio do lore -

// Ogn uno mi conforta a no morire mori morire -  
 e volmi dar rimedio a tanto ardore  
 Mai faro mani feste al mio do lore

<p>           // Maxima son contento di morire mori morire            che altri mai sapia il mio sincer amore -            Mai faro mani feste al mio do lore -         </p>	<p>           Non che io cerchi ri medio a non morire mori morire            Ma per che sa pi che mi fai languiri            E usola edolce me sara il morire         </p>
--------------------------------------------------------------------------------------------------------------------------------------------------------------------------------------	------------------------------------------------------------------------------------------------------------------------------------------------------------------------------------

F.

The notation consists of six staves of music. The first staff has notes with stems pointing up and down, some with flags. The second staff has notes with stems pointing up, some with flags and a '+' sign. The third staff has notes with stems pointing up, some with flags and a '+' sign. The fourth staff has notes with stems pointing up, some with flags and a '+' sign. The fifth staff has notes with stems pointing up, some with flags and a '+' sign. The sixth staff has notes with stems pointing up, some with flags and a '+' sign.

o tu che mi dai quai quanto quanto vuoi  
 si se begli occhi tuoi non mi desser aita  
 sario finita hor mai questa mia vita

a a a a  
a a a a  
a a a a  
a a a a

a a a a  
a a a a  
a a a a  
a a a a  
a a a a  
a a a a

a a a a  
a a a a  
a a a a  
a a a a  
a a a a

a a a a  
a a a a  
a a a a  
a a a a  
a a a a  
a a a a

a a a a  
a a a a  
a a a a  
a a a a  
a a a a

frum madona

\*

///

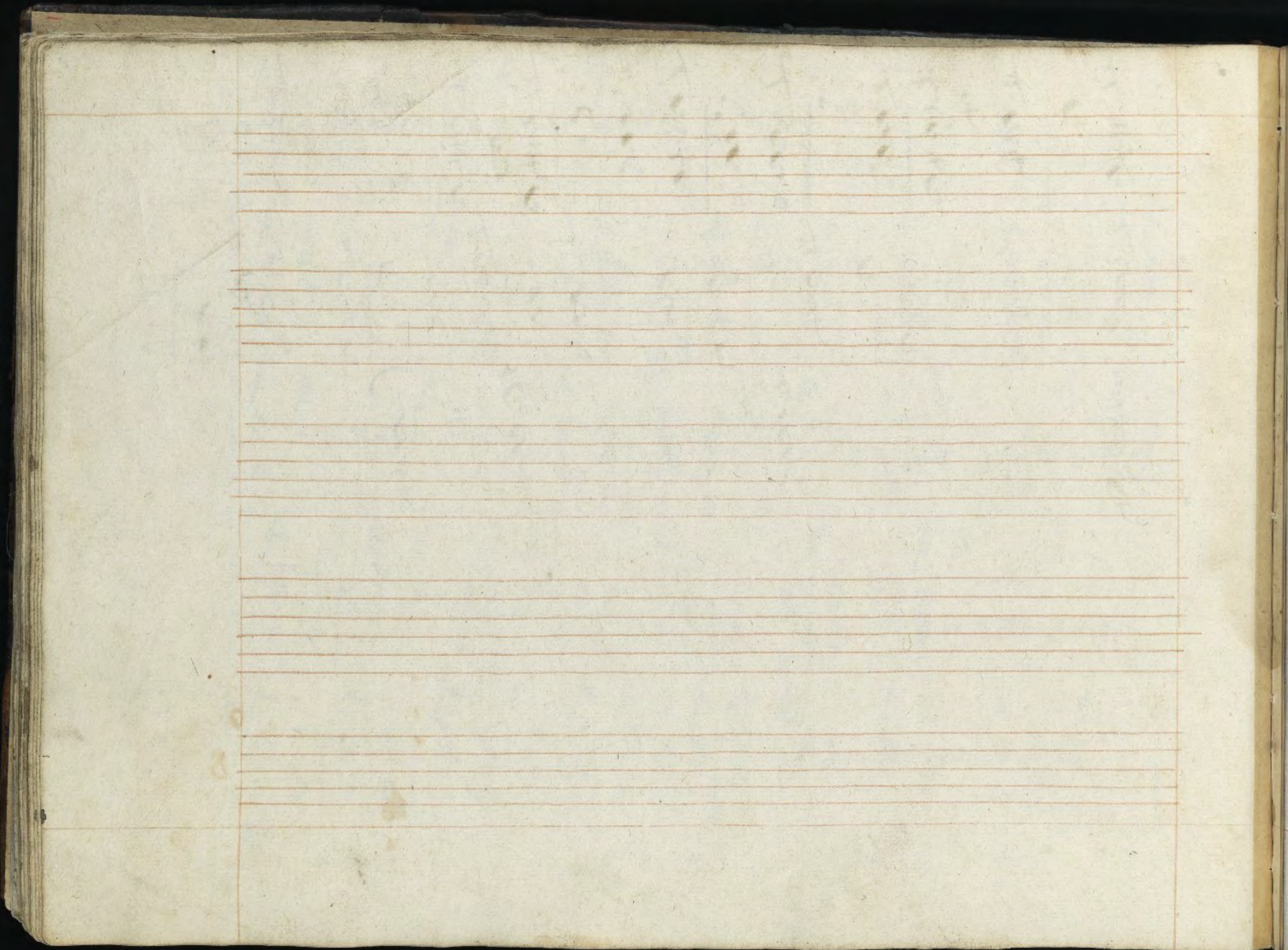

Handwritten initials and a double slash mark.

Lyrics (from top to bottom):

Stave 1: *...a...a...a...a...a...*

Stave 2: *...a...a...a...a...a...e...e...e...e...*

Stave 3: *...a...a...a...a...a...a...a...a...*

Stave 4: *...a...a...a...a...a...a...a...a...a...a...*

Stave 5: *...a...a...a...a...a...a...a...a...a...a...*

Stave 6: *...a...a...a...a...a...a...a...a...a...a...*

baab d baab ardra a dca g d ardrard g d  
d a d r d a r

baab ardar d f dra erate a r e a dra r ||  
d r a

ardrar d d d a d ardra baab ardrardra dca  
a a d a r

dar dard ardrar d d d ardrar d  
a r a a f e f e d

abdad d abdad abdad abdad  
a d r d

||| a b b a d a d r a <sup>a</sup> r a r d a r d r a d a d r a r d

a d r d a r d d r a d | b b b a b a

||| ||| ||| a a a a a a |||

M. R. R. R R B B B R R B RR R R R a r a | j a r d r d f o r a y | a r a r d f o r a y | j a r d f o r a y | a r a r d f o r a y | j a r d f o r a y

Handwritten scribbles and markings in the left margin, including diagonal lines and a small circular mark.

ト  
ヒ

ヒ  
テ  
ハ

ト  
ヒ  
テ  
ハ

ヒ  
テ  
ハ  
ヒ  
テ

ト  
ヒ

ヒ  
テ  
ハ  
ヒ

ハ

ト  
ヒ  
テ  
ハ

ヒ  
テ  
ハ  
ヒ  
テ  
ハ  
ヒ  
テ  
ハ  
ヒ  
テ  
ハ  
ヒ  
テ  
ハ  
ヒ  
テ  
ハ  
ヒ  
テ  
ハ  
ヒ  
テ  
ハ  
ヒ  
テ  
ハ  
ヒ  
テ  
ハ

ト  
ヒ  
テ  
ハ  
ヒ  
テ

ト  
ヒ  
テ  
ハ  
ヒ  
テ

ト  
ヒ  
テ  
ハ  
ヒ  
テ  
ハ  
ヒ  
テ  
ハ  
ヒ  
テ

ヒ

В.Б.

1 f a a f f f f f a e f e f e r j e r e j

r r o r a r a r d r a r d a r e f a r e f e r j e r e j

f e j e r e j f e r f e r e j e f e j e f a a d r a d r a r  
r a r e a a

f f f f f f f f f f f f a r e a a a  
a e e r r a r e g e g h e h e e h g e j a r a r d r a r d r a r

d a r d a r a a r a r a r a a e r r a a e r a r d a r r e r d a r a  
r e a a r a r e r r e a r f e r r e r d a r

e r d a r a a a d r a r e r e r e f e f e r e f d d d d r a r a r  
a r d r r r a r a e a r e r e e r e e r e e r e r e e r e e r e e r e e

|| || || || ||  
arard rardra | rdarara a d f d r d r d r a |  
e r

|| || || || || || || ||  
arara r e r b r r b r b r b r e b | r r arard ardra dra |  
e r r a a

h f e r a d r a d r a | r a r d a r d a | r d d o r r r r | r e r e r e f r e f r |  
e r r a e f e r a r e r f e

e a r d r a r a r a f e f e r f e r | f e a a a a r d r a |  
a e r e a r a r r a e r e r e r a e r a r a r a

r a a r d r d r a r d | e r e r a r d | a r d r e r a r d a r | a d a r d e f e f | a r d a |  
e r e e r e r e e a r d r e a r d a r e e r a r e a r e a

reaa | aaaa | arara | arara | eera | aaaa | eera | aaaa |

retrara | ref | ref | ref | h | a | e | r | e | f | e | r | e | f | e | r | e | f | e | r | e | f | e | r | e |

eera | ara | ara | ara | eera | ara | ara | ara | ara | ara |

aaaa | aaaa | aaaa | aaaa | aaaa | aaaa | aaaa |

aaaa | e | aaaa | aaaa | eera | aaaa | aaaa | aaaa |

1  
a | 5 | d | f | f | f | a | e | f | r | e | f | e | r | e | f | a | e | e | h | a | g | h | a | f |

f | f | r | e | a | f | e | r | e | f | e | f | a | r | e | f | e | f | e | r | e | f | f | a | r | e | f | e | r | e |

a | d | a | r | e | a | r | e | r | a | e | f | e | r | a | a | a | r | e | f | e | f | e | r | e | a | a | d | r | a | d | r | a | d | a | r | a | e |

r | a | r | e | e | r | a | r | e | e | a | r | e | e | r | a | e | r | a | a | f | d | d | f | d | a | r | a | d | a | r |

d | r | a | d | a | r | a | e | r | e | a | r | e | f | a | r | e | f | e | f | e | r | e | f | a | a |

♯ ♯ ♯  
 δ a r d r d a δ r a r d a r d δ a r δ a r e r a a a r e f e f e r e  
 ♯ ♯ ♯

♯  
 a a r δ δ a s a a a f f s a a s s a a h f e s a r a  
 ♯ ♯

♯ ♯ ♯  
 a a r e f r a r a r d a a r e f e f e r e  
 ♯ ♯ ♯

3

a a r d d r a .  
r r e  
r r a .  
r e r a .  
r e a .  
r e a .  
r e a .  
r e a .  
r e a .  
r e a .  
r e a .  
r e a .  
r e a .  
r e a .  
r e a .

r r e  
r e a .  
r e a .  
r e a .  
r e a .  
r e a .  
r e a .  
r e a .  
r e a .  
r e a .  
r e a .  
r e a .  
r e a .  
r e a .  
r e a .

r r e  
r e a .  
r e a .  
r e a .  
r e a .  
r e a .  
r e a .  
r e a .  
r e a .  
r e a .  
r e a .  
r e a .  
r e a .  
r e a .  
r e a .

r r e  
r e a .  
r e a .  
r e a .  
r e a .  
r e a .  
r e a .  
r e a .  
r e a .  
r e a .  
r e a .  
r e a .  
r e a .  
r e a .  
r e a .

r r e  
r e a .  
r e a .  
r e a .  
r e a .  
r e a .  
r e a .  
r e a .  
r e a .  
r e a .  
r e a .  
r e a .  
r e a .  
r e a .  
r e a .

a r e f e f e r e

|| f.

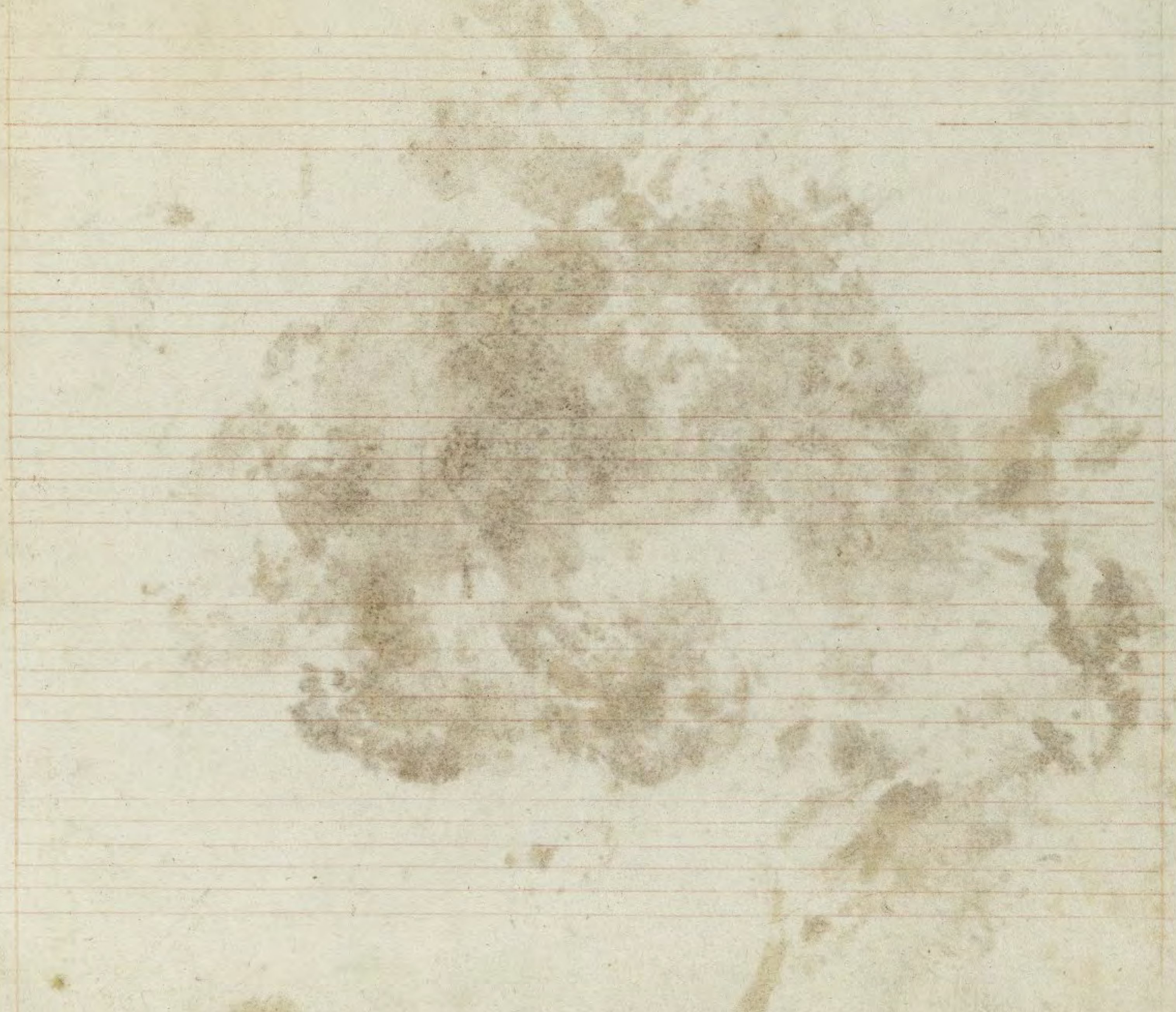

Вз

f

a a e a r e f r e f e h e f h i f e h f d a r d r a d d d o a d o a a d o a

a

a

d d d o a d o d d o a d o d o a d o a d o d a o d a d a g a d d o

a a o

a a a a a a a a a a a a

1  
 2  
 3  
 4  
 5  
 6  
 7  
 8  
 9  
 10  
 11  
 12  
 13  
 14  
 15  
 16  
 17  
 18  
 19  
 20  
 21  
 22  
 23  
 24  
 25  
 26  
 27  
 28  
 29  
 30  
 31  
 32  
 33  
 34  
 35  
 36  
 37  
 38  
 39  
 40  
 41  
 42  
 43  
 44  
 45  
 46  
 47  
 48  
 49  
 50  
 51  
 52  
 53  
 54  
 55  
 56  
 57  
 58  
 59  
 60  
 61  
 62  
 63  
 64  
 65  
 66  
 67  
 68  
 69  
 70  
 71  
 72  
 73  
 74  
 75  
 76  
 77  
 78  
 79  
 80  
 81  
 82  
 83  
 84  
 85  
 86  
 87  
 88  
 89  
 90  
 91  
 92  
 93  
 94  
 95  
 96  
 97  
 98  
 99  
 100

R L R  
 a b b  
 d e  
 f g a a d  
 e f  
 R L R  
 d r d r a r d  
 a a a b d b a d a  
 a f a e  
 d d

R L R  
 e f  
 ||  
 R L R  
 a r d a r d

ba d b a d | b r d r a r a d b d b a d a d r a m d r d r a d  
a d a | a a a d r r a

a d r a r b y y y r b y y r d r a r a d b d b a d | r d a b d b a d  
b a r a r a | a a a

d r a r a c d a r d a b a b d b a d d d a b d a d a b d b a b d b a d  
d r a | a d a r d

a b d a | b d b a d b a d b a d a d r a d b a d r a  
a | d r d a d r a

r d b a b d b d a b a b d a a d a d b d b a d b d a b d a  
r d r a r r a d b d d r a

A A A A A A | # # # # # # # # # #
   
 b b b a | b b b b b a a a a a a b a b a d r a r a
   
 a r a a | a r a d r a a a a a r a d r a

# # # # # # # # # #
   
 a r a d r a | d b a a b d a b d | a d b a b a d b d b a a b d a | a b d
   
 a | a a a a a a a a a a a

# # # # # # # # # #
   
 a d b a b d a b d b d a b d | a r d r a r a r d b d b d b d a
   
 a | a a a a a a a a a

B # B # B # B # B # # # B # B # B #
   
 d a b a b d b d a b d a r a r | d a b d a b d a b d a d r
   
 r a d r a a a a a a r a d r

B # B # B # B # # # # # # # # #
   
 d r d b a r d a r d r a d b a b d b a | r d r d r a | d a b
   
 a a a a a a a a a

*Amb a fantasia*

R ar a f f f f f f f f f f f f  
 e e | a b | a b d a d b | a | a b a b d | a r a r a r d | a r d a r d | d r a d r a | f  
 b d | r r | r r | r r | a r d | a e r a | r a r d r a | d r a | a r  
 r r | a r d | a e r a | r a r d r a | d r a | a r

f f f f f f f f f f f f f f f f f f f f f f f f f f f f  
 a b d b a | a | r a r a | a a | d d | a a | d d | f f | f f | a a | d d | f f | d r a | d r a | d b | a a |

R f f f f f f f f f f f f f f f f f f f f f f f f f f f f  
 b a b | d d | a a | a a d a | a a d | a b b | d a r d e d | a r a r d f d r a | d r a j a r d | a r a r d f d r a |

R f f f f f f f f f f f f f f f f f f f f f f f f f f f f  
 j a r d r a | d r d | d r d | a r a | a r d f d r a | d r d | a r | a r | a r d r a | f f f f f f f f f f f f | a r a r d a r d |

f f f f f f f f f f f f f f f f f f f f f f f f f f f f  
 f d f d a r d f d r a r d f d f f f f f f f f f f f f f f f f f f f  
 R a r d | r r d f d a r | d a d | r r | f f | f f | f f | f f |

fantasia by ... ..

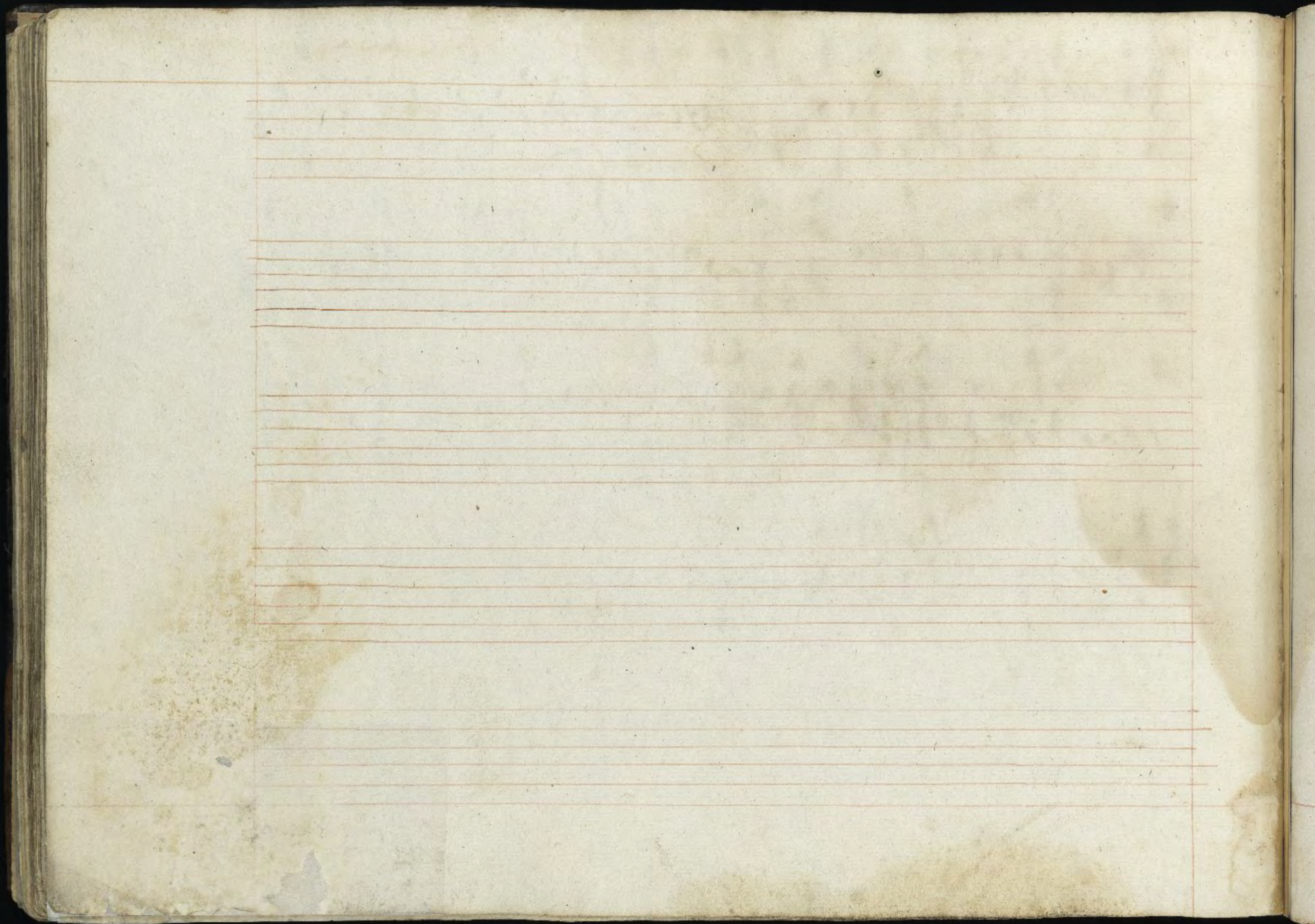

Handwritten text on the left margin, possibly a page number or section marker.

Handwritten title: *Ambo a fants de l'armee de molyne*

Small fragment of musical notation at the bottom left corner.

1. A  
2. B  
3. C  
4. D

[The page contains approximately 25 horizontal red lines, but no text is written on them.]

Primo E zarzara

r s f | r a a s d r | a s | a a r e f | f f f | r a a e r r | e a r r

a e f | s s d | r a r r | a a | a a r e r a r d | r d a r a e r

a e a a d r a d | s s s f | a a | d d a a d a a | a a d | a r r e

e f h h | f a r r a | a a r r a d d | r a f h h | a f | a e

a d a a r | a a | a d d r a d r a n d | a a a a d a r d | a a

e a r a | a e | a a | a r e a r a d d | d d | a a

*John*  
*W. M.*

f e a r p p  
r a r d a r  
p r a  
a

afrepar

d a r d a r d  
a r p a a p  
a r a r e

a r d d d  
a a p r  
a r a r e a  
e a r r

a r a  
r a d r a  
a a r d a r a  
a a a a a

d a d r d  
a r r a  
r a d r r d a r d a  
r p a r e a

11

11  
11

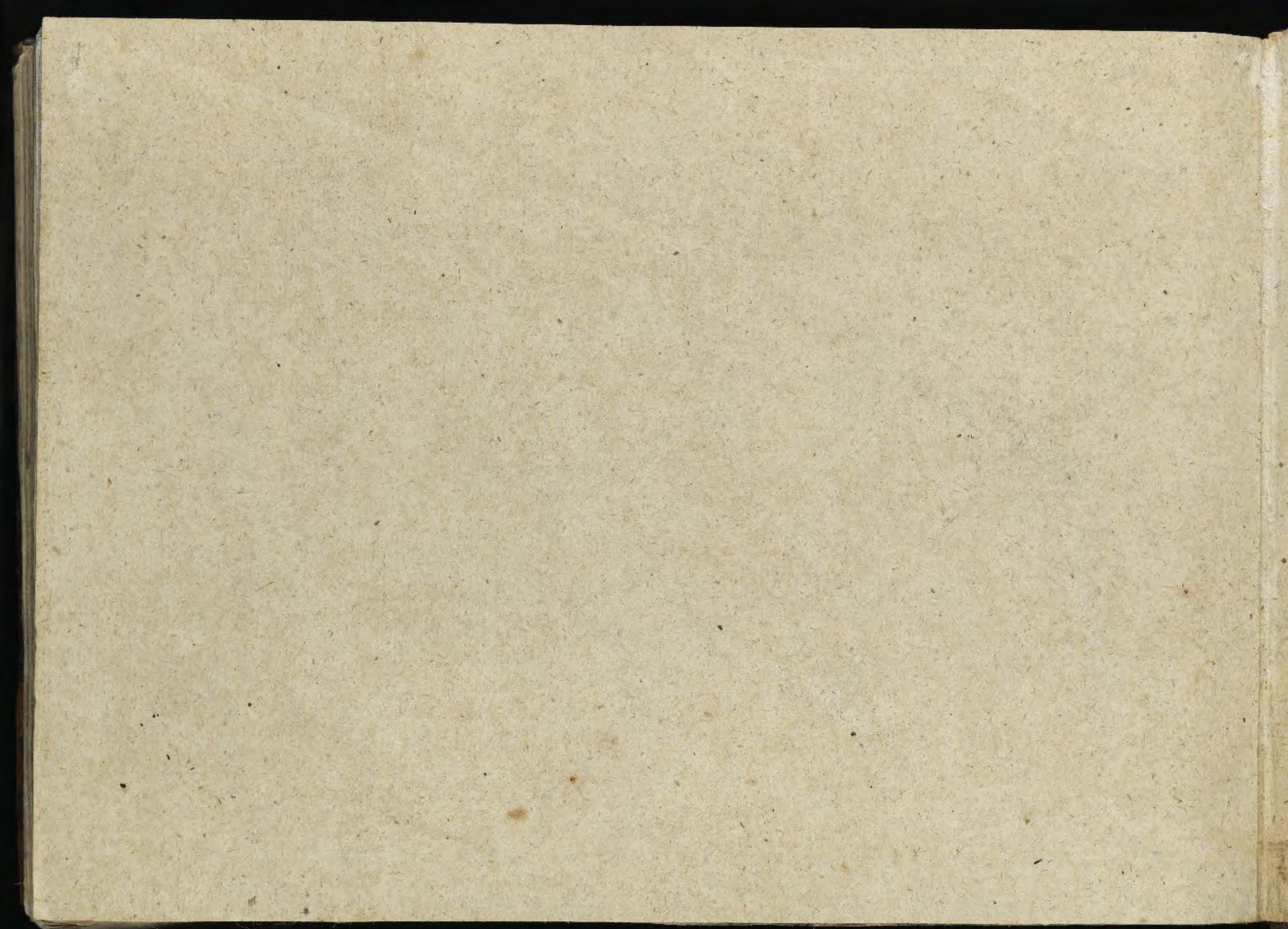

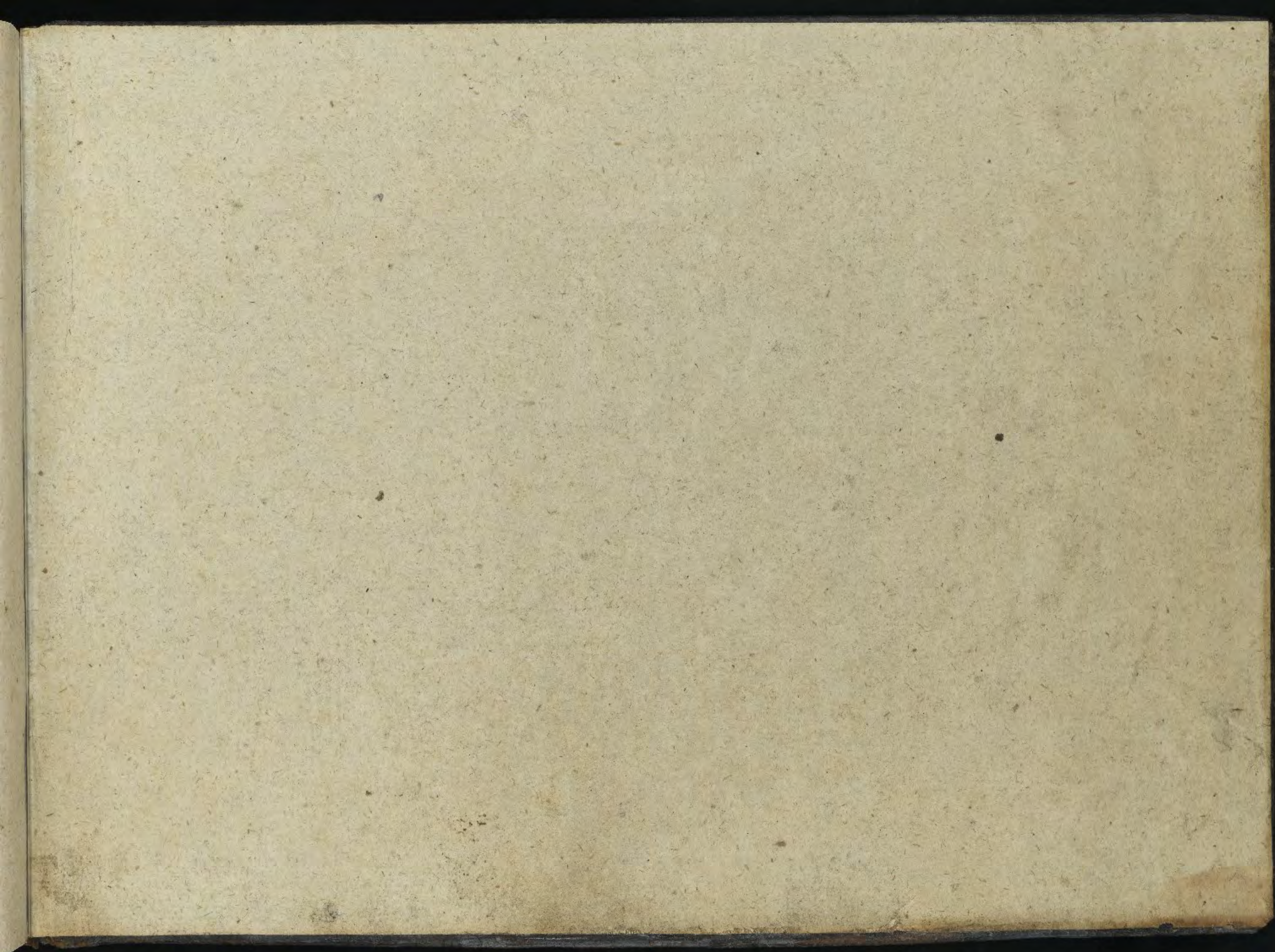

J. G. B.