O delle mie speranze

Francesco Cavalli

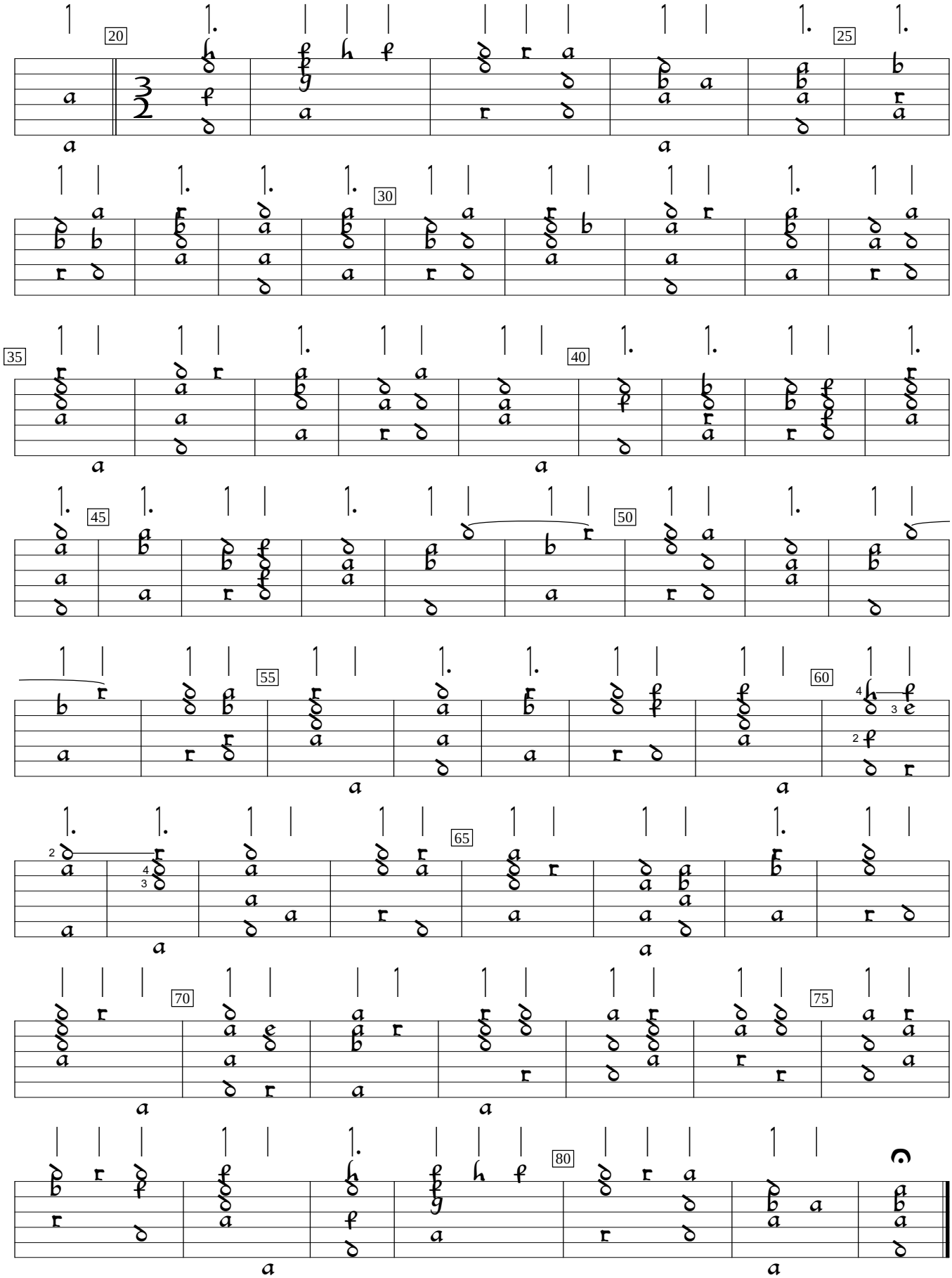

Ls Doriclea (1645), %1. Encoded and edited by Sarge Gerbode.