72. A fancy

John Dowland

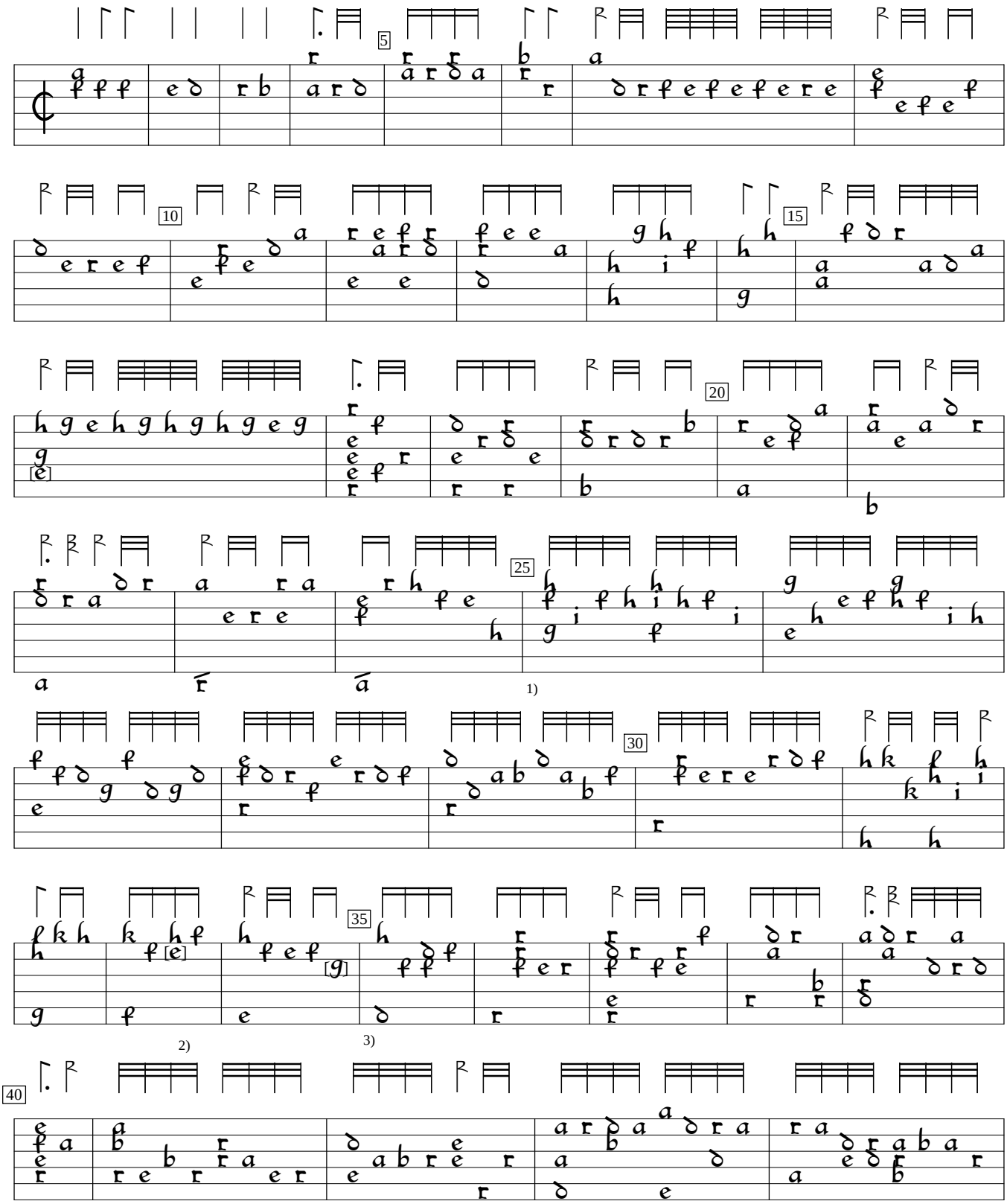

1) "h" written one string lower in original.
2) "g" in original
3) Could be "f", but "g" works.

GB-Ge:Glasgow University Library ms r.d.43:Euing lute book (c.1610), f.42v. Encoded and edited by Sarge Gerbode.

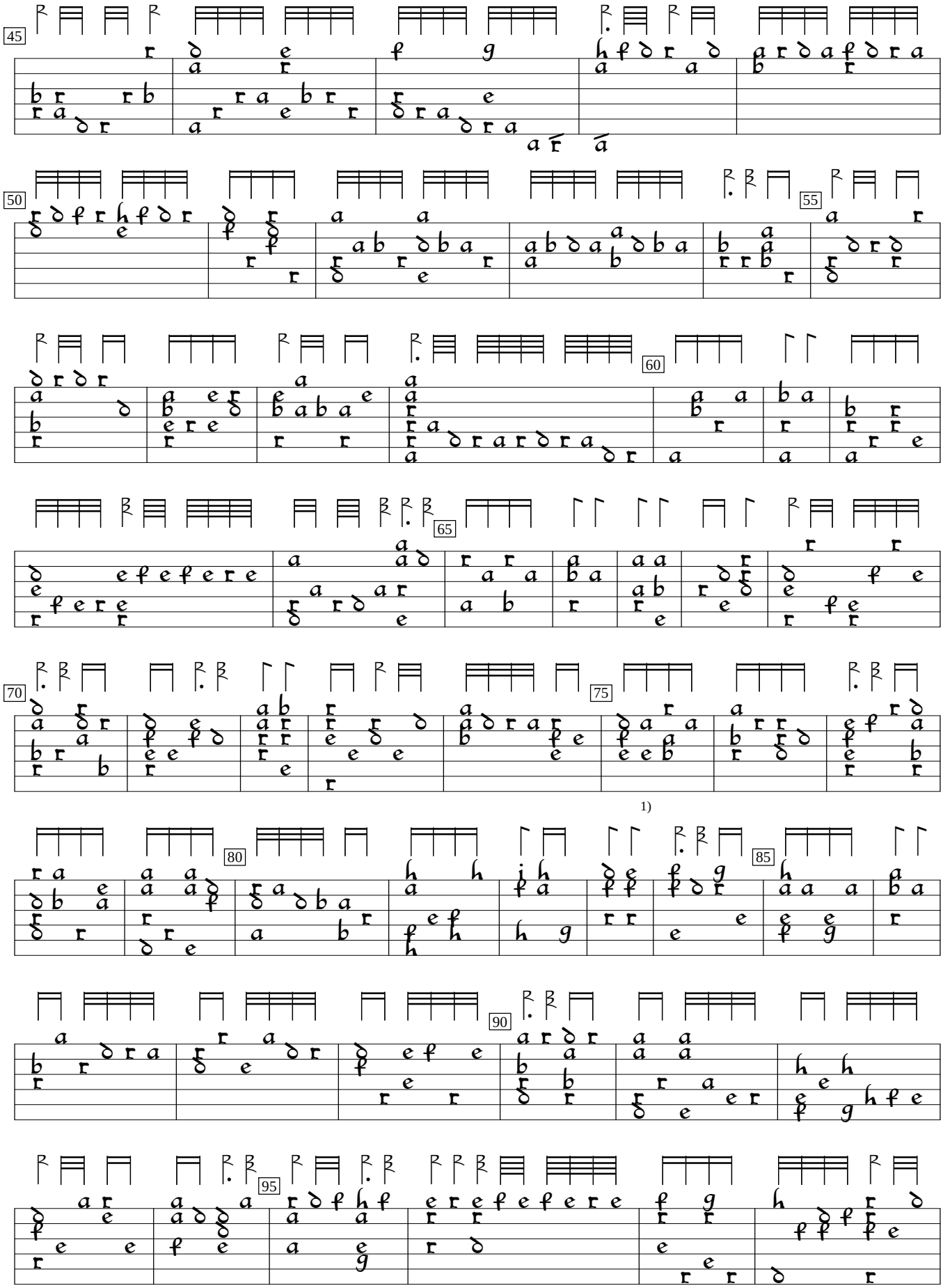

1) "e" one string higher in original.

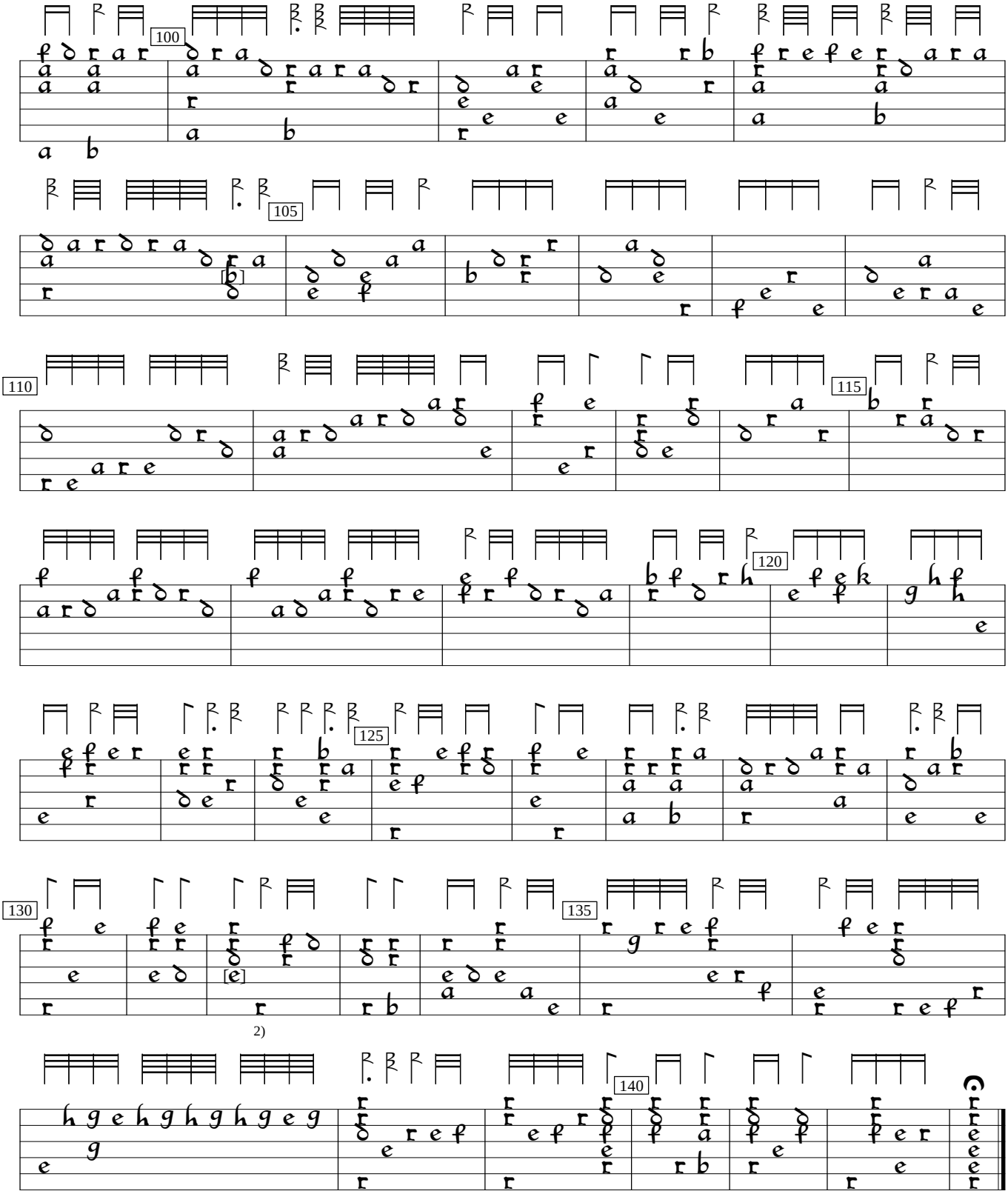

1) "c" in original.
2) "e" added.