Canarie

Les Castagnettes

Jacques de Gallot

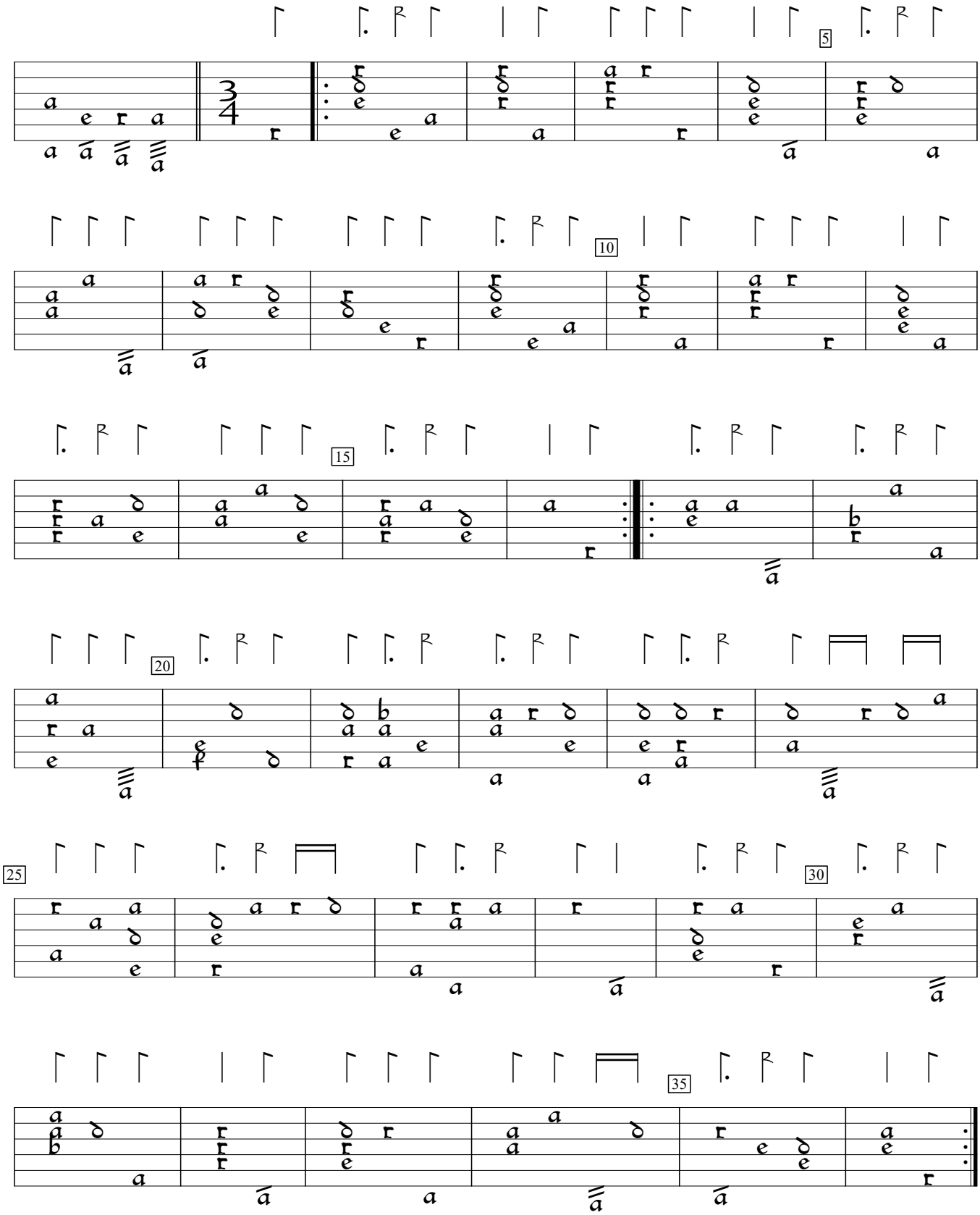

Pièces de Luth composées sur differens modes (1670), %39. Encoded and edited by Sarge Gerbode.