Mark how the blushful morn

Poem by Thomas Carew

Nicholas Lanier

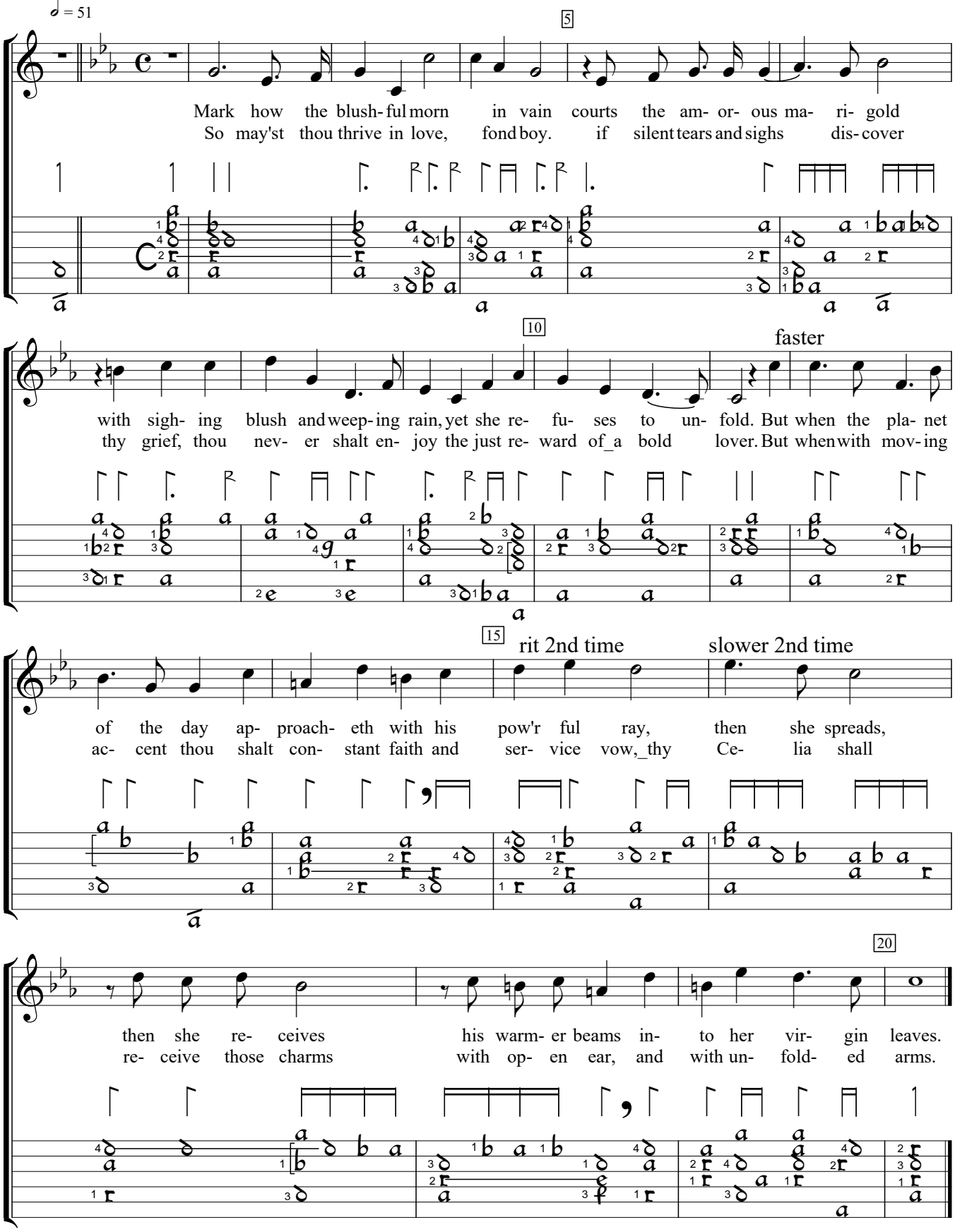

Second book of songs (1669), p.28. Encoded and edited by Sarge Gerbode.