Le triomfe de la constance

2. Air - Pour me venger

Michele P. de Montéclair

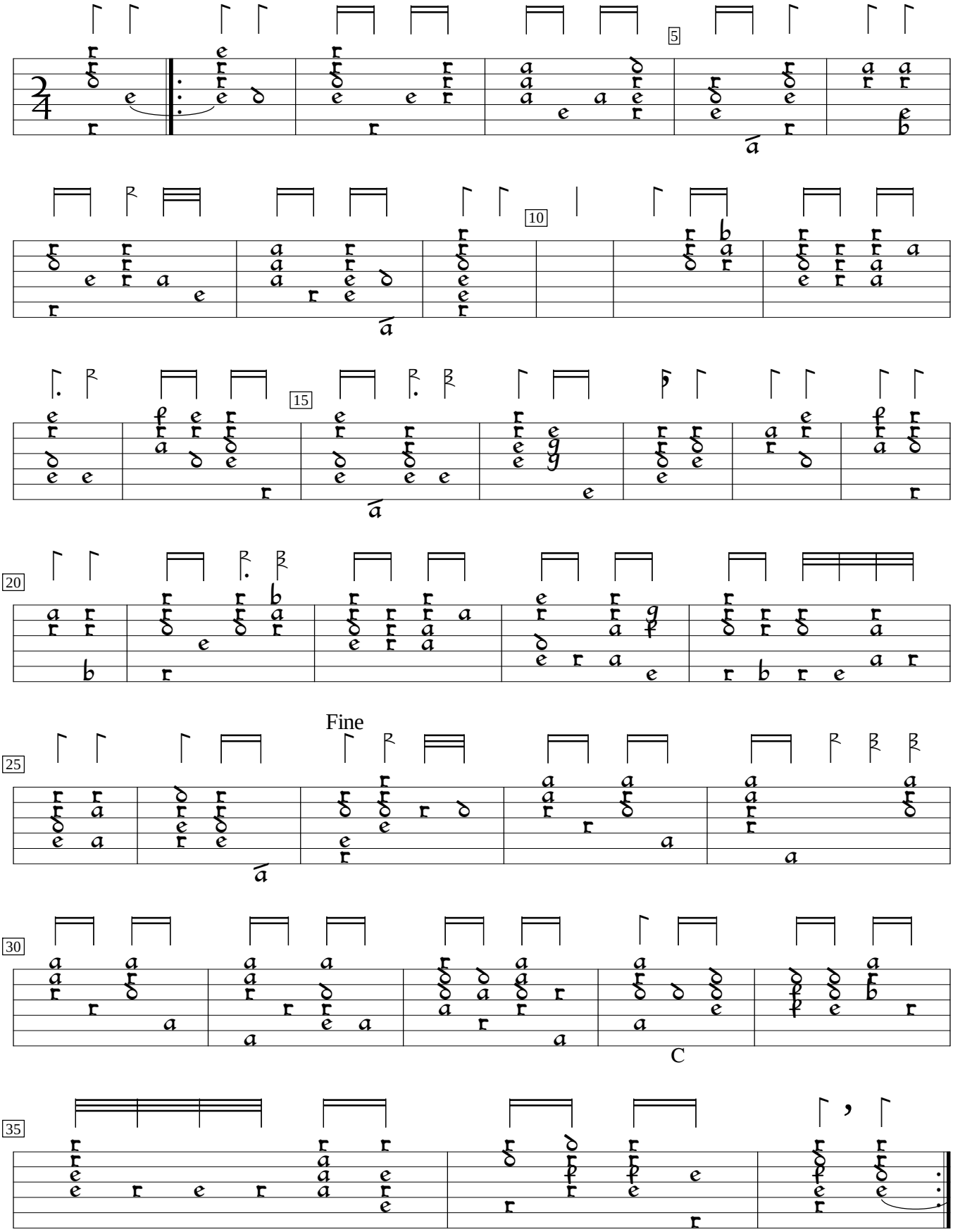

Cantiaes i voix seule (1709), %1. Encoded and edited by Sarge Gerbode.