53. Gaillairde nouvelle

Anonymous

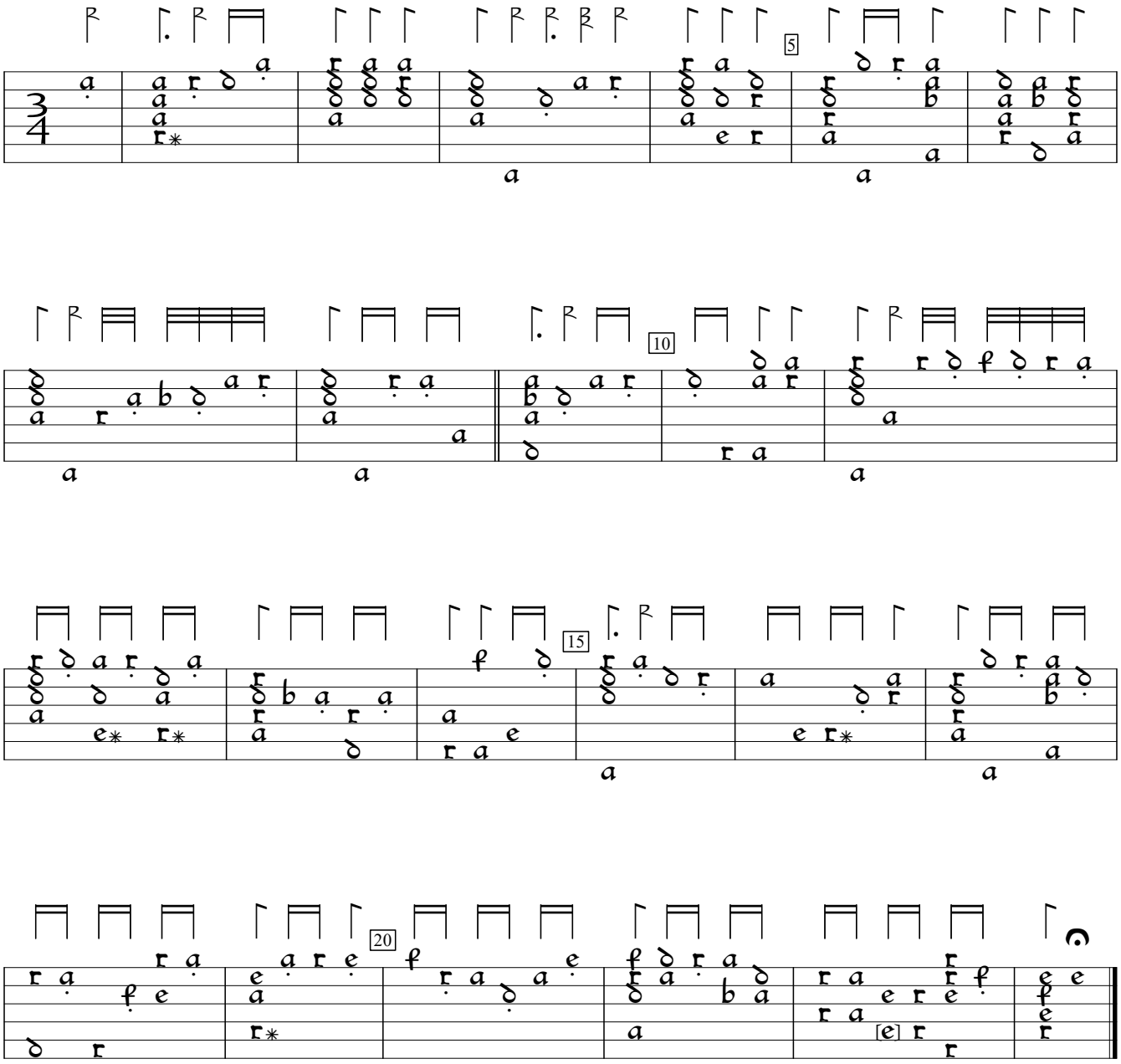

1) Note one course higher in orig.

CH-Bu:Basel University Library ms F.IX.70:Wurstisen lute book (1591), p.313c. Encoded and edited by Sarge Gerbode.