Nach meiner lieb viel hundert Knaben trachten

(In Dm - Jacob Regnart)

Gregor Krengel

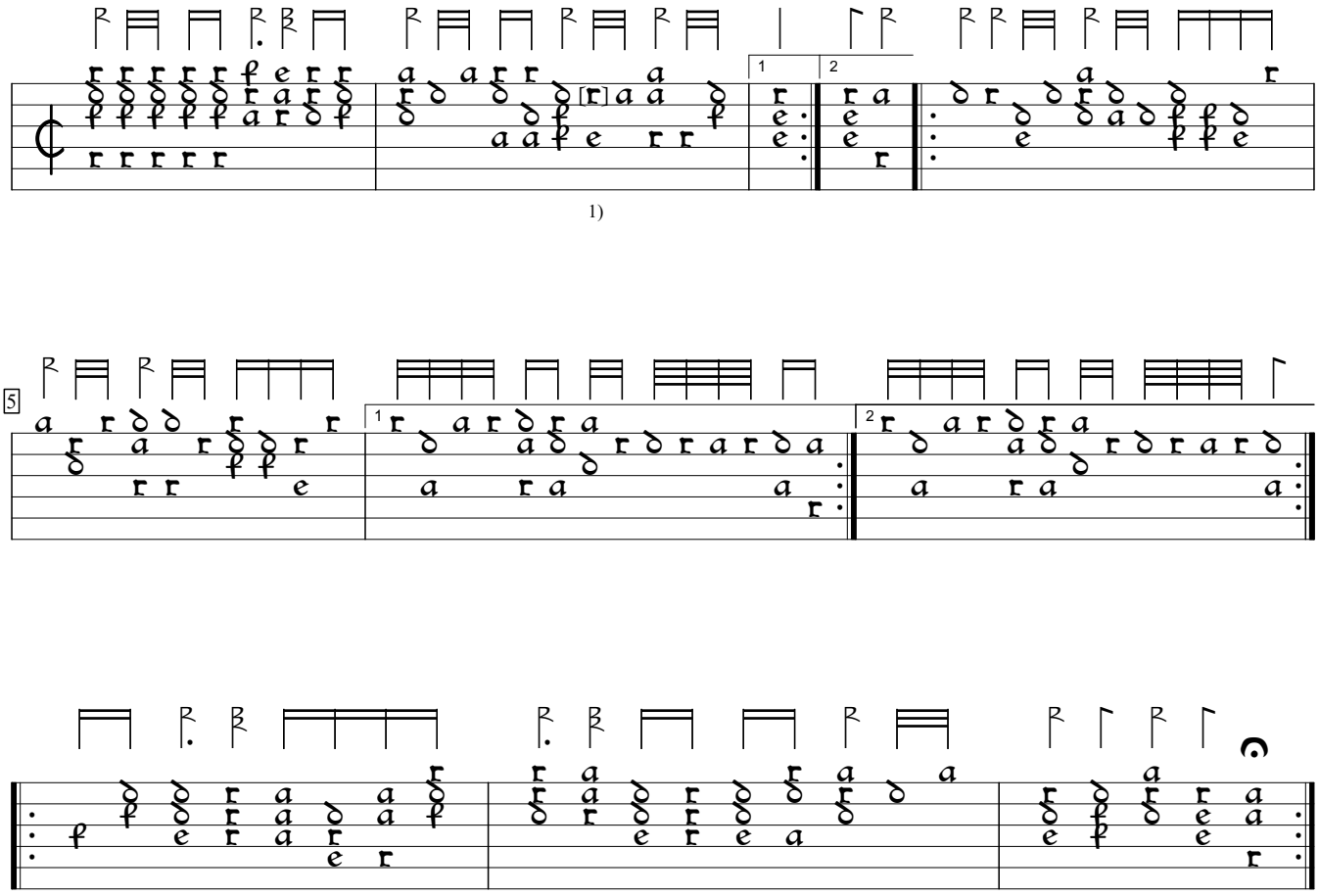

1)

1) d in orig.

Tabulatura Nova (1584), f. o1vb. Encoded by Rainer Boldhaus; edited by Sarge Gerbode.