Ricercar

Unknown

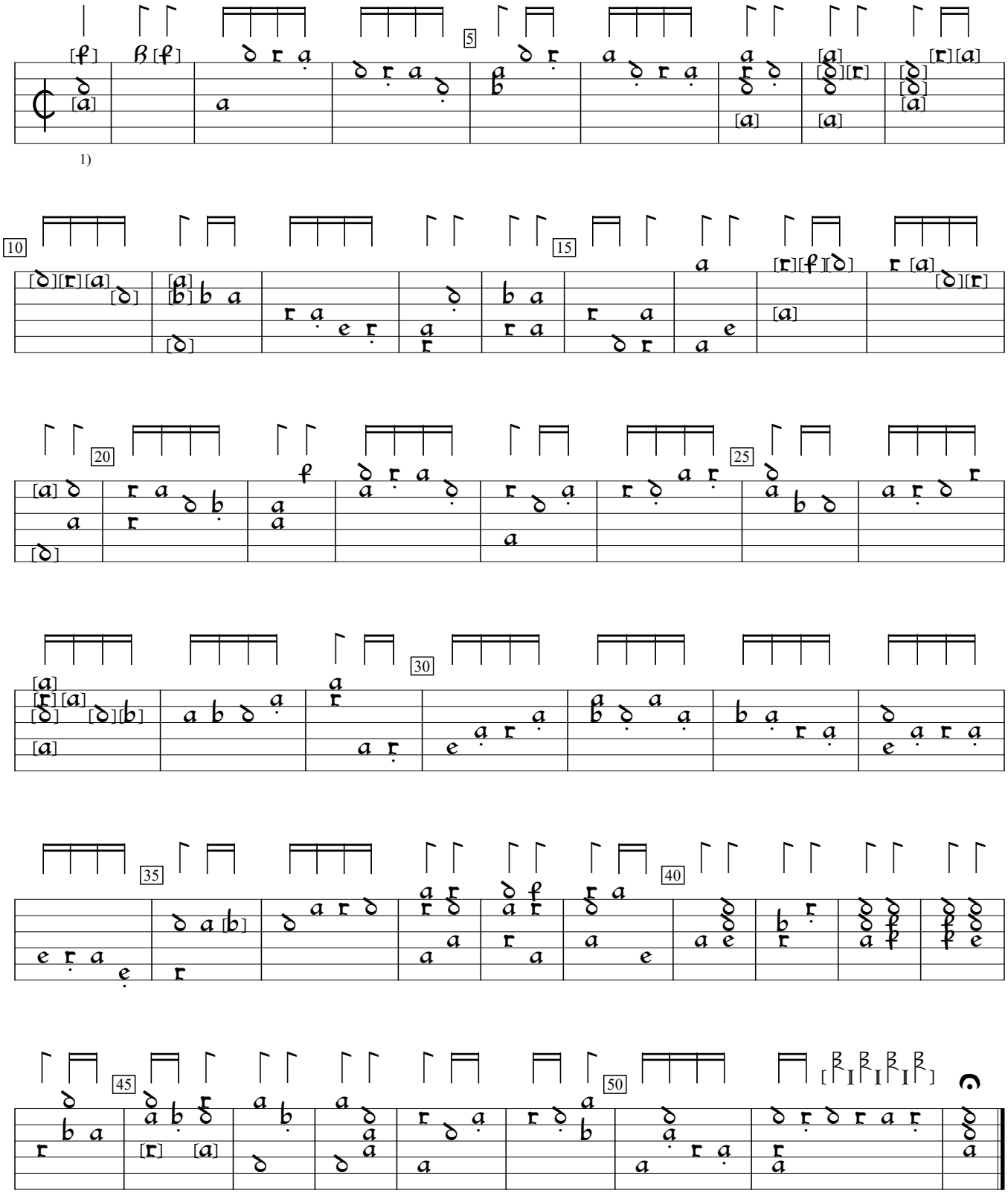

1)

1) Bracketed notes and rhythm flags reconstructed from damaged copy.

Francesco da Milano Castelfranco MS (1550), f.3. Encoded by Sarge Gerbode; edited by John H Robinson.