La stanghetta

Gaspar van Weerbeke or Jacob Obrecht

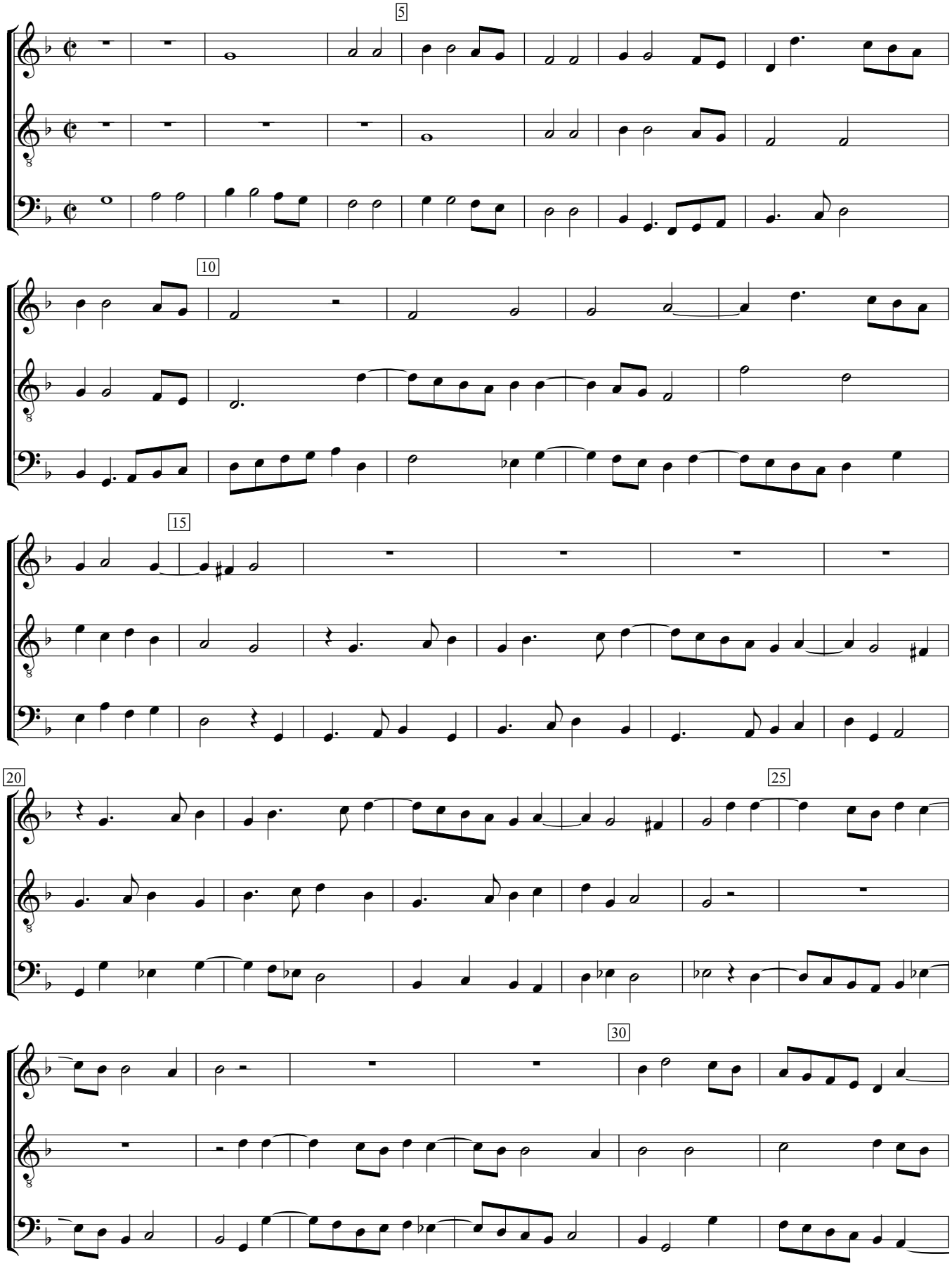

Ottaviano Petrucci Odhecaton A (1503), #49. Encoded by Douglas Towne; edited by Sarge Gerbode.

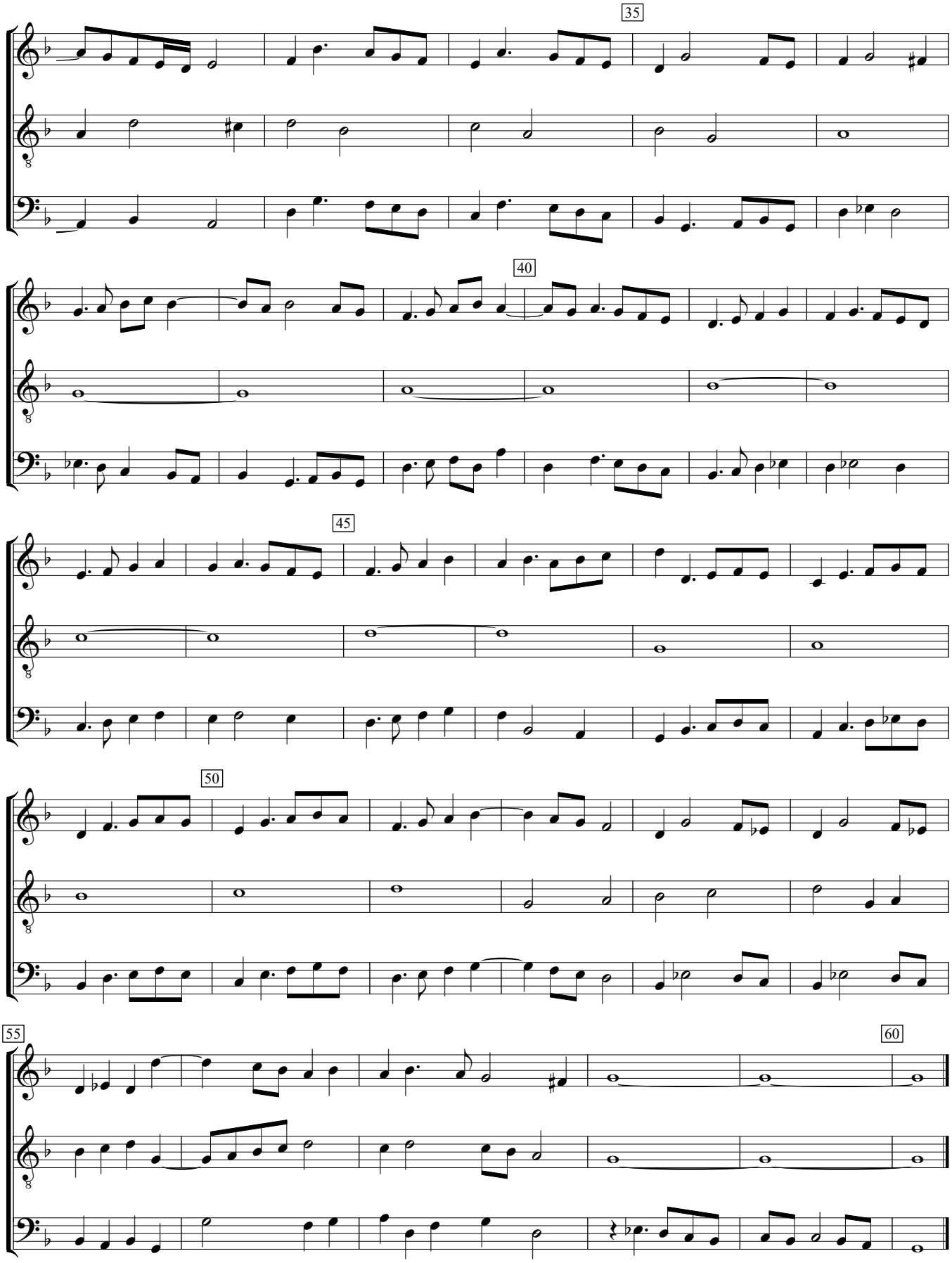
35
40
45
50
55
60