140. Con tanto risguardare tu m'hai ucciso

(Anonymous)

Anonymous

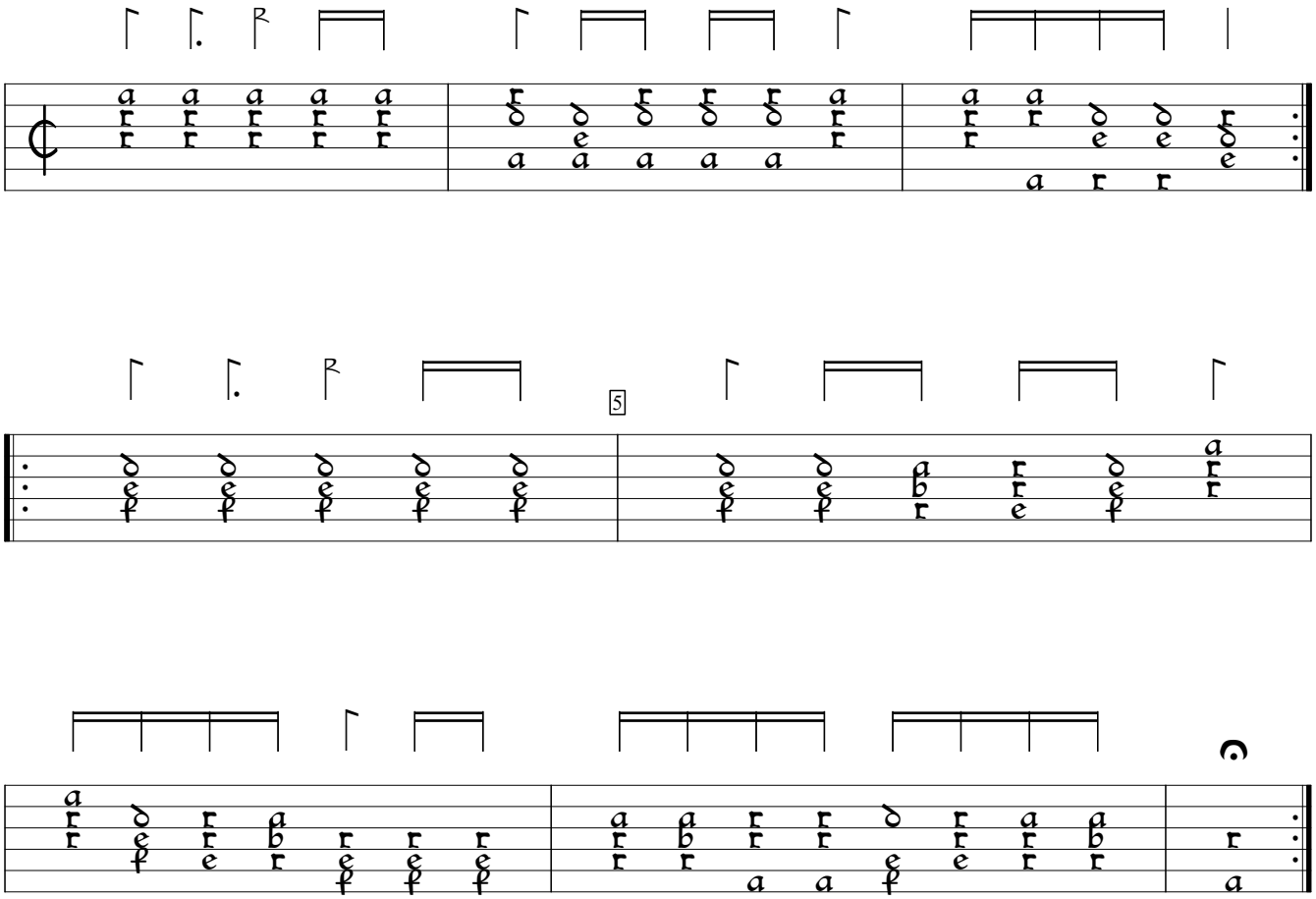

S-Uu:Uppsala University Library Vok. mus. i hs. 87:Codex Carminum Gallicorum (c1570), f. 67vd. Encoded and edited by Sarge Gerbode.